

Kumamoto Horn Ensemble Series

The Three Cornered Hat Ballet

1. Introduction

Composed by Manuel De FALLA

Arranged by Takeshi TAKAHASHI

Allegro ma non troppo (♩. = 96)

Poco meno mosso (♩. = 72)

Allegro ma non troppo (♩. = 96)

Kumamoto Horn Ensemble Series

The Three Cornered Hat Ballet

2. Afternoon

Composed by Manuel De FALLA

Arranged by Takeshi TAKAHASHI

Allegretto mosso (♩ = 50)

1

2 Moderato (♩ = 72)

3

Allegretto mosso (♩ = 52)

4

5

62 6

p *mp* *mf*

68 7 **Vivo** (♩ = 120)

p

80 8 **Allegramente** (♩ = 126) *a tempo*

ff

94 9 **Poco meno Vivo** (♩ = 92)

f *p* *pp* *sf*

101 **Lento e pesante** (♩ = 72) 10

f *mf* *f* *f*

113 **poco piu mosso**

p *p*

127 *rit.* *a tempo*

mf *p* *pp* *mp*

136 11 **Tempo primo** (♩ = 50)

f *p* *p*

142

p *p* *p* *p* *p*

149 *mp* *mf* *p*

155 **12** *f* *mf* *p*

161 *f* *mf* *p* *f*

167 *mf* *mf* *p* *p* *mf*

13 *rit.* *accela tempo*

173 *f* *p* *f* *mf* *mf* *p* *mf*

14

185 *p* *p* *p* *fp*

Calmo e Pesante (♩ = 72) *accel.* *a tempo*

194 *p* *f* *p*

15 **Piu mosso** (♩ = 112)

202 *mf* *f*

215 *f* *p* *mf* *ff*

16 *rit.*

224 *f* *p* *mf* *ff*

The Three Cornered Hat Ballet

3. Dance of the Miller's Wife

Composed by Manuel De FALLA

Arranged by Takeshi TAKAHASHI

Allegro ma non troppo (♩ = 108)

1

2

3 rit.

4

5

6

7

8

9

10

11

13 poco piu mosso (♩ = 66)

12 Moderato (♩ = 54)

14 ♩ = 44

♩ = 60

The Three Cornered Hat Ballet

4. The Grapes

Composed by Manuel De FALLA

Arranged by Takeshi TAKAHASHI

Vivo (♩ = 56)

1

6

11

17

23

33

38

47

53

2

3

4

5

6 (♩ = 48)

accel. poco a poco

7 Mosso (♩ = 108)

8 molto ritmico (♩ = 120)

9

10

11

12

13

14

15

rit.

16 *a tempo*

17

150

155

161

19

20

172

177

21 animando (♩ = 132)

182

(♩ = 144)

187

192

197

The Three Cornered Hat Ballet

5. Dance of the Neighbors

Composed by Manuel De FALLA

Arranged by Takeshi TAKAHASHI

Allegro ma non troppo (♩ = 96)

5 *p* *f*

17 *pp* *mf* *pp* *mf*

26 *pp* *p* *mf*

42 *p* *f* *mf* *p*

64 *pp* *pp* *pp* *p*

75 *ff* *ff* *f*

85 *mf* *f* *mf* *ff* *ff* *f* *mf*

95 **10** **11**

112 **12**

121

127 **13**

135 *rit.*

143 **14** *a tempo*

148 **15** *Liberamente. (♩ = 80)*

160

The Three Cornered Hat Ballet

6. Dance of Miller

Composed by Manuel De FALLA

Arranged by Takeshi TAKAHASHI

Poco Vivo (♩ = 88) *a tempo* 1

Moderato assai (♩ = 60) 2

Moderato assai (♩ = 60) 3

Moderato assai (♩ = 60) 3

Moderato assai (♩ = 60) 4 *accel.* *a tempo*

Moderato assai (♩ = 60) 5

Moderato assai (♩ = 60) 6 **Pesante** (♩ = 52)

48 7

56 8

60

64 9 Animato

68 *accel. poco a poco*

73 *Piu animato accel.*

78

83 10 Piu vivo

88 11 Allegretto (♩ = 72)

93

piu mosso (♩ = 132)

98 *f* *f* *f* *f* *f*

♩ = 100

12 *Stringendo* (♩ = 120)

104 *ff* *p* *f* *p*

13 *Tempo giusto* (♩ = 68)

113 *f* *p* *mf* *p*

14

120 *f* *ff* *mf*

126 *p* *mf* *p*

15

132 *f* *p* *f*

16

138 *f* *f* *p*

accel. poco a poco

149 *f*

17

155 *f* *f* *f* *f* *p*

164 *f*

169 *mf* *f* *p*

174 *pp*

rit. [18] **Tranquillo** (♩ = 100) [19] **Tranquillo** (♩ = 100)

179 *pp*

219 *p*

[20]

226

233

[21] **Pochissimo piu mosso** (♩ = 120)

240 *pp*

[22]

248 *p* *pp*

[23] **Allegretto** (♩ = 72) [24]

255 *f*

Vivo (♩ = 120)

268 *f*

The Three Cornered Hat Ballet

7. Dance of the Magistrate

Composed by Manuel De FALLA

Arranged by Takeshi TAKAHASHI

Allegretto (♩ = 84)

1

2

3

4

5

6 Poco meno (♩ = 60)

rit.

7 Poco vivo (♩ = 100)

8 Allegro (♩ = 88)

63 *f* *f* *f*

67 **9** *ff*

72

77 **10** *mf* *p* *mf* *p* *mf* *p* *mf*

83 **11** *p* *mf* *p* *ff*

91 **12** *ff*

96 **13** *p* *mp* *p*

102 **14** *p* *f* *mp*

107 **15** *mf* *mp*

112 **16** *f* *mf* *mf*

119 **17** *ff* *mf* *ff* *mf* *ff* *mf* *f* > *p*

124 **19** *ff* *p* *ff* *ff*

131 *tr* *tr* *tr* *tr* *tr* *tr* *tr* *ff*

138 **20** *ff* *ff*

144 **21** **22** *rit.* *ff* *f* *mf* *f* *p*

152 **23** Allegretto vivace (♩ = 126) **24** Mosso agitato (♩ = 160) *f* *mf* *p* *mf* *p* *mf*

163 **25** *f* *p* *mf* *f*

169 **26** *f* *pp*

181 **27** *mf* *p*

189 *p* *f* *ff* *mf* *f* *p*

195 **28**

202 **29**

30 Poco meno mosso ($\text{♩} = 120$)

207

213 **31** **32**

231 **33** **34**

35 Vivo ($\text{♩} = 144$)

241

36 A tempo ($\text{♩} = 120$)

254

259 **37** $\text{♩} = 68$

266 **38**

279

Kumamoto Horn Ensemble Series

The Three Cornered Hat Ballet

8. Final Dance

Composed by Manuel De FALLA

Arranged by Takeshi TAKAHASHI

Poco mosso (♩ = 112)

rit.

1 Allegro (♩ = 52)

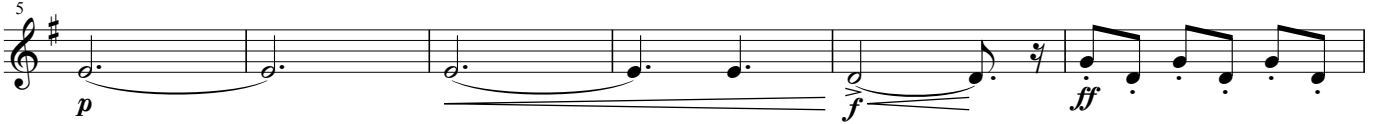

2 Poco piu mosso (♩ = 72)

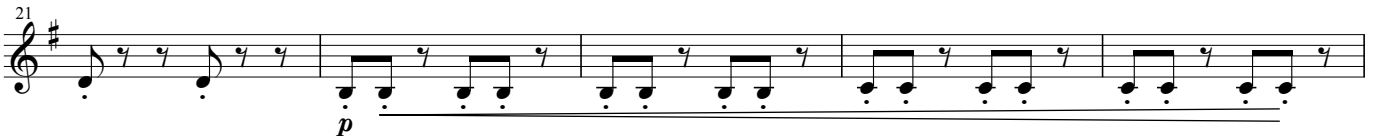
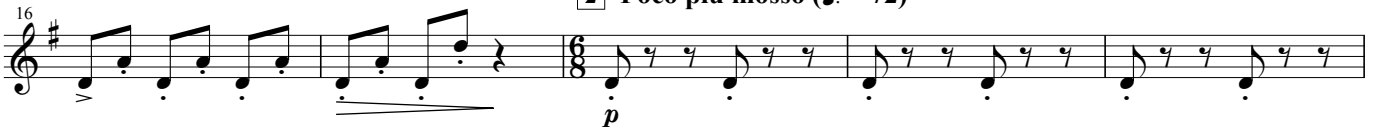

3

4 Giusto (♩ = 68)

49 5

f *ff* *f*

56 6

ff *p* *ff* *p* *ff*

63

ff

70

ff

78 7

sfz *mp* *mf*

83

f *ff*

88 8

ff

9 Animato assai (♩ = 152)

93

f *mf* *ff* *mf* *f*

100 10

p *ff* *mf* *f* *p*

105 

11 *Giocoso* (♩ = 180)

110 

12

116 

122 

13 *Doppio meno vivo* (♩ = 70)

128 

14

134 

139 

144 

16 *Molto animato* (♩ = 128)

149 

17

154 

rit. piu rit.

160 18

19 Tempo doppio meno vivo (♩ = 64)

167

20 Poco piu mosso (♩ = 72)

172

177

21 Stesso tempo (♩ = 120)

182

186 22

192

197 23

24 Giocoso (♩ = 180)

204

209 25

215 *rit.*
f *ff*

26 Tempo (♩ = 52)

221 *ff*

27

226 *f* *rit.*

a tempo

28 Semple pesante (♩ = 72)

231 *ff* *ff*

accel.

236 *ff*

29 Giusto (♩ = 88)

241 *mf* *mf* *mf*

30

Poco piu mosso (♩ = 144)

31

251 *fp* *f* *ff* *ff* *mf* *ff* *mf*

32

33

261 *ff* *ff* *ff* *ff*

34

274 *ff* *ff*

35

283 *f* *ff* *ff*