

The Three Cornered Hat Ballet

1. Introduction

Composed by Manuel De FALLA

Arranged by Takeshi TAKAHASHI

Allegro ma non troppo (♩. = 96)

tr
mp

Poco meno mosso (♩. = 72)

tr
p

attacca
Allegro ma non troppo (♩. = 96)

tr
ff

The Three Cornered Hat Ballet

2. Afternoon

Composed by Manuel De FALLA
Arranged by Takeshi TAKAHASHI

Allegretto mosso (♩ = 50)

1

2 Moderato (♩ = 72)

3

4

Allegretto mosso (♩ = 52)

5

6

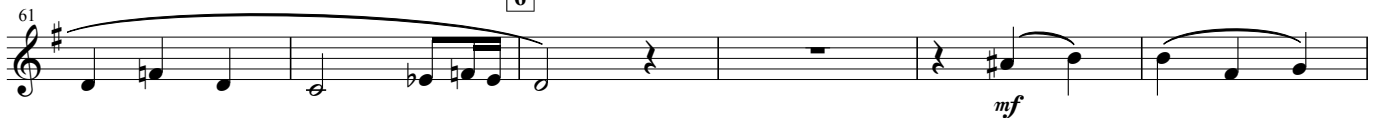

7 **Vivo** (♩ = 120)

67 *f* *ff* *p*

8 **Allegramente** (♩ = 126) *a tempo*

74 *ff*

9 **Poco meno Vivo** (♩ = 92)

94 *f* *p* *f* *mf*

10

Lento e pesante (♩ = 72)

101 *f*

poco piu mosso

116 *mf* *mf*

rit.

11 **Tempo primo** (♩ = 50)

130 *p* *mf*

144 *mf*

12

156 *f* *mf* *p* *f*

162 *mf* *p* *f* *mf*

168 *mf* *p* *p* *mf* *f*

13

rit. *a tempo*

174 *p* *mf* *mf* *f* *mf* *mp*

182 *p* *mf* *p* *p*

14

Calmo e Pesante (♩ = 72)

187 *mf* *mp* *p*

15

Piu mosso (♩ = 112)

202 *p* *p*

208 *f*

216

16 *rit.*

221 *f* *f* *ff*

The Three Cornered Hat Ballet

3. Dance of the Miller's Wife

Composed by Manuel De FALLA
Arranged by Takeshi TAKAHASHI

Allegro ma non troppo (♩ = 108)

48 *sfz* *ff* *mp* **5**

53 *mp*

58 *f* *mf* *sfz* *f* *mf* *sfz* **6**

64 *mf* *f* *ff* **7**

72 *mf* *pp* **2**

78 **8** *mf* *p* *pp*

84 **9** *f* *ff* *ff* *mp*

92 **10** *f* *ff* *ff* *mp* **11** *f* *p*

97 **12** Moderato (♩ = 54) *ff* **8**

13 poco piu mosso (♩ = 66) *p* *pp*

109 **14** ♩ = 44 ♩ = 60 *rit.* *mf* *sf* *pp* *f*

The Three Cornered Hat Ballet

4. The Grapes

Composed by Manuel De FALLA
Arranged by Takeshi TAKAHASHI

Vivo (♩ = 56)

Horn in F 5

The Three Cornered Hat Ballet

6 (♩ = 48)

accel. poco a poco

7 Mosso (♩ = 108)

59 3 *f pp f pp f pp f pp f pp* 6

8 molto ritmico (♩ = 120)

73 *f mf f*

9

80 *mf p*

10

88 *p ff*

100 *sfz mf ff*

11

12

108 *f ffp fff*

13

116 *f*

14

15

123 *f*

rit.

16 *a tempo*

135 *fff mf*

17

140 *fff ff*

145 *f* *ff* *f* *ff* *f*

150 [18] *p* *p* *ff*

155 *f* *mf* *f* *p*

160 [19] *f*

165 *p* *mf* *p* *mf* *p*

170 [20] *p* *f* *f* *f* *2*

177 *mf* *mf* *f*

182 [21] animando (♩ = 132) *f* *ff* *5*

188 (♩ = 144) *mf* *f* *f* *f* *f*

195 *ff*

The Three Cornered Hat Ballet

5. Dance of the Neighbors

Composed by Manuel De FALLA
Arranged by Takeshi TAKAHASHI

Allegro ma non troppo (♩ = 96)

92 **10**
f *mp*
2

101 **11**
pp *pp*
7

118 **12**
pp *mf* *pp* *mf*

124 **13**
pp *mf* *mp* *f*

131 *mp* *f* *mp* *f* *mp* *f* *mp* *f*

139 *mp* *f* *mp* *f* **14** *rit.* *a tempo* *pp*

146 **15**
mp *pp* *mp* *p*

153 *mp* *p* *pp*
rit. **Liberamente.** (♩ = 80)
2

162 *pp*

The Three Cornered Hat Ballet

6. Dance of Miller

Composed by Manuel De FALLA
Arranged by Takeshi TAKAHASHI

Poco Vivo (♩ = 88)

accel.

a tempo

1

2

Moderato assai (♩ = 60)

3

accel.

4

a tempo

5

6

Pesante (♩ = 52)

48 7

48 49 50

fff *pp*

51

51 52

55 8

55 56 57 58

f *fff* *pp*

59

59 60 61 62 63 64

mf *pp* *pp* *pp* *mf* *pp*

9 *Animato* *accel. poco a poco*

65

65 66 67 68 69 70

pp *pp* *pp* *mp* *pp* *mp* *pp*

71 *Piu animato* *accel.*

71 72 73 74 75 76

mf *f*

77

77 78 79 80 81 82

10 *Piu vivo*

83

83 84 85 86 87 88

ff

11 *Allegretto* (♩ = 72)

89

89 90 91 92 93

fff *mf* *mf*

piu mosso (♩ = 132)

94

94 95 96 97 98

mf *mp* *p*

99 *p* *f* *p* *f*

♩ = 100

104 *ff* *mf* *sf* *p* *f*

12 Stringendo (♩ = 120)

13 Tempo giusto (♩ = 68)

111 *mf* *f* *p*

116 *mf* *p*

121 *f* *ff* *mf*

126 *p* *f* *f* *p*

136 *f* *f* *f*

142 *f* *p*

accel. poco a poco

149 *tr* *tr* *ff*

157 *ff* *ff* *f* *p*

164

169

169 *mf* *f* *p*

174

pp

rit. [18] **Tranquillo** (♩ = 100)

179

pp *pp*

185

pp

[19] **Tranquillo** (♩ = 100) *a tempo*

216

p *pp*

[20] [21] **Pochissimo piu mosso** (♩ = 120)

224

pp

243

[22] [23] **Allegretto** (♩ = 72) *rit.*

249

f

a tempo [24] **Vivo** (♩ = 120)

262

f *f*

The Three Cornered Hat Ballet

7. Dance of the Magistrate

Composed by Manuel De FALLA
Arranged by Takeshi TAKAHASHI

Allegretto (♩ = 84)

1

2

3

4

5

6 Poco meno (♩ = 60)

7 Poco vivo (♩ = 100)

8 Allegro (♩ = 88)

f *ff* *mp* *pp* *mf* *p* *f* *pp* *p* *mf* *pp* *p* *mf* *pp* *pp* *f* *ff* *pp* *mf*

rit. *rit.* *a tempo*

62 *f* *ff*

67 **9** *ff*

72

77 **10** *f* *mf* *mf* *mf* *mf* *mf*

82 *mf* *mf* **11** *mp*

87 *f* *ff* *ff* **12**

92 **13** 2

98 *pp* *p* **14** 2

104 *mp* *ff* *mp* **15**

110 *f* *mf* *mf* *f*

Horn in F 5

The Three Cornered Hat Ballet

115 16 17

120 18

125 19 *tr* *tr* *tr* *tr*

131 *tr* *tr* *tr* *tr* *tr* *tr* +

138 20

144 21 22

152 23 Allegretto vivace (♩ = 126) 24 Mosso agitato (♩ = 160)

174 26

183 27

192 28

200 29

205 30 Poco meno mosso (♩ = 120)

212 31 32

228 33 34

242 *rit.*

35 Vivo (♩ = 144) 36 A tempo (♩ = 120)

256

263 37 ♩ = 68 38

275

Dynamic markings: *f*, *mf*, *ff*, *p*, *mp*, *pp*, *rit.*

The Three Cornered Hat Ballet

8. Final Dance

Composed by Manuel De FALLA
Arranged by Takeshi TAKAHASHI

Poco mosso (♩ = 112)

f p *f*

rit. **1** *Allegro* (♩ = 52)

f *f* *fff*

2 *Poco piu mosso* (♩ = 72)

p

3

f *pp* *f*

4 *Giusto* (♩ = 68)

pp *f* *pp* *f* *mp* *f* *ff* *f*

fff *fff*

5

f *p* *f* *p*

f *ff* *f* *p* *f* *ff* *fff* *p* *ff* *fff* *p* *ff*

62 **6**

ff ff

72

80 **7**

sfz mf f

85 **8**

ff ff

91 **9** Animato assai (♩ = 152)

f p ff

98

f p ff

103 **10**

f p mf

107

f fp f

112 **11** Giocoso (♩ = 180)

sfz f

117 **12**

ff sfz

122 *f* *f*

13 Doppio meno vivo (♩ = 70)

127 *ff* *p* *mp*

14

133 *mf* *ff*

138 *ff* *fff* *f*

15 144 *ff* *ff* *ff*

16 Molto animato (♩ = 128)

150 *f* *tr*

155 *f* *tr* *f* **17**

18 160

rit.

piu rit.

19 Tempo doppio meno vivo (♩ = 64)

165 *mf* *f* *f*

170

Horn in F 5

The Three Cornered Hat Ballet

20 Poco piu mosso (♩ = 72)

175 *p* *p*

21 Stesso tempo (♩ = 120)

180 *ff*

184 *ff* *ff*

22

189 *mf* *ff* *mf* *ff* *mf*

23

196 *ff* *mf* *ff* *mf*

201 *f* *ff*

24 Giocoso (♩ = 180)

205 *ff* *ff*

25

210 *ff* *f*

rit.

216 *ff*

26 Tempo (♩ = 52)

221 *ff* *fff* *ff*

27

rit.

a tempo

28 Semplice pesante (♩ = 72)

accel.

29 Giusto (♩ = 88)

30

Poco piu mosso (♩ = 144)

31

32

33

34

35